https://dayment.wordpress.com/

Translator: Istima
Proofreader: Joyleaf
Editor: Istima

Seeking proofreaders
If more proofreaders join us
we can guarantee 100% faster releases!
If you're a Grammar Nazi, someone who enjoys picking out mistakes,
or someone who cringes at horrible sentences, low you would like this role.
While our translators are amazing, they might make a few errors in their translations
and it's the proofreader's job to help fix that.
Please apply if you have enough time to do some proofreading work.
We have Shoujo and Shounen and Yaoi manhwa.
You could join the forum on our webpage
or please send an email to us on this page:
https://dayment.wordpress.com/contact/

You were on TV, of course, and in the newspaper, too.

Mom, Dongju, Yoo Hyeri is the daughter of a doctor friend of the hospital.

A doctor and artist married to each other

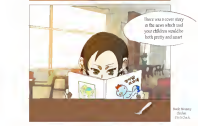
There was never story in the news which said your children would be both pretty and smart

When can we go home...?

Bird...

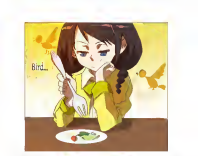
?

I cut her neck off.

SFX: Spit

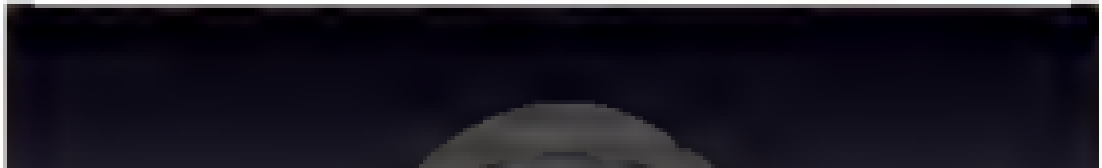

SFX Drop

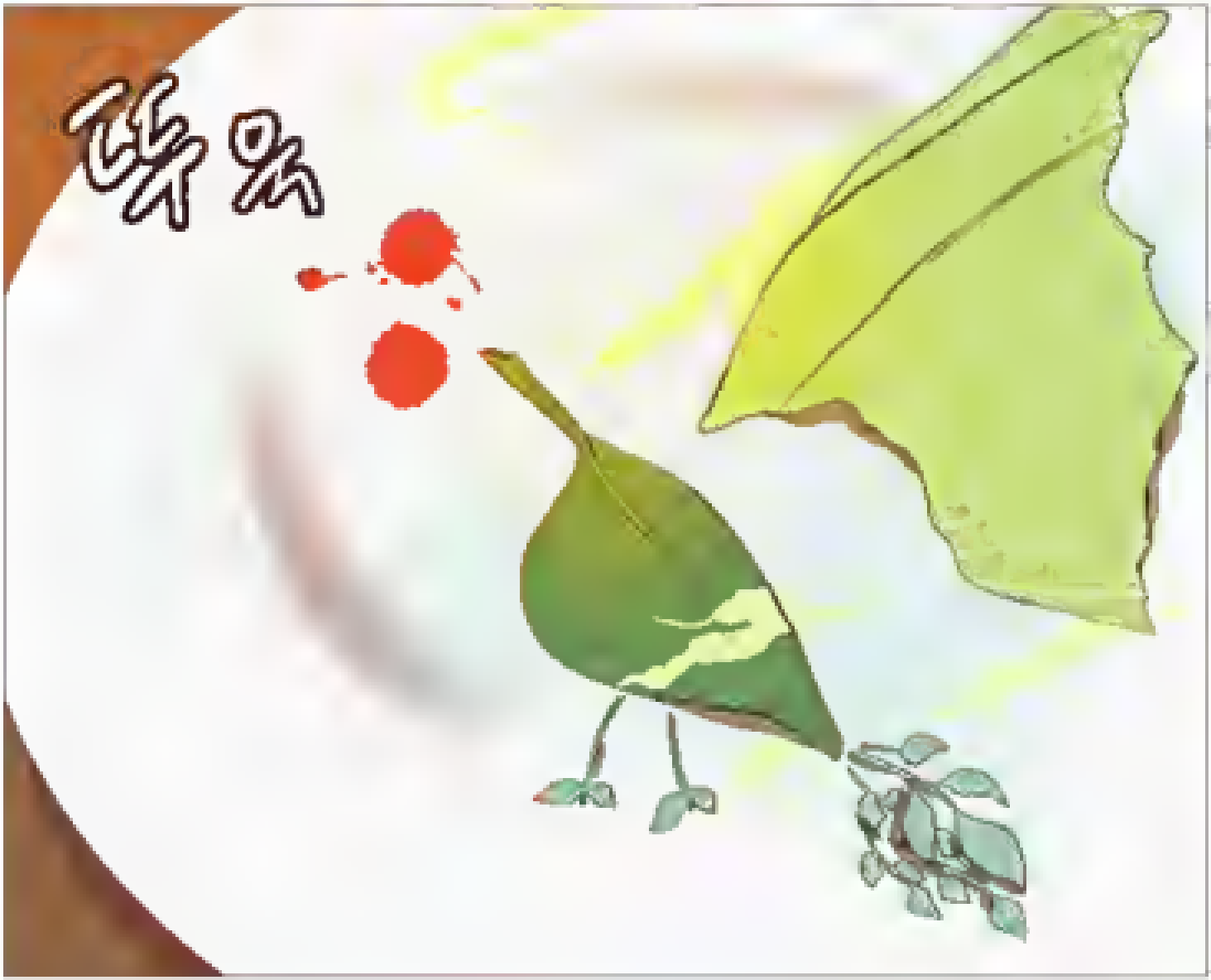

SFX Drop

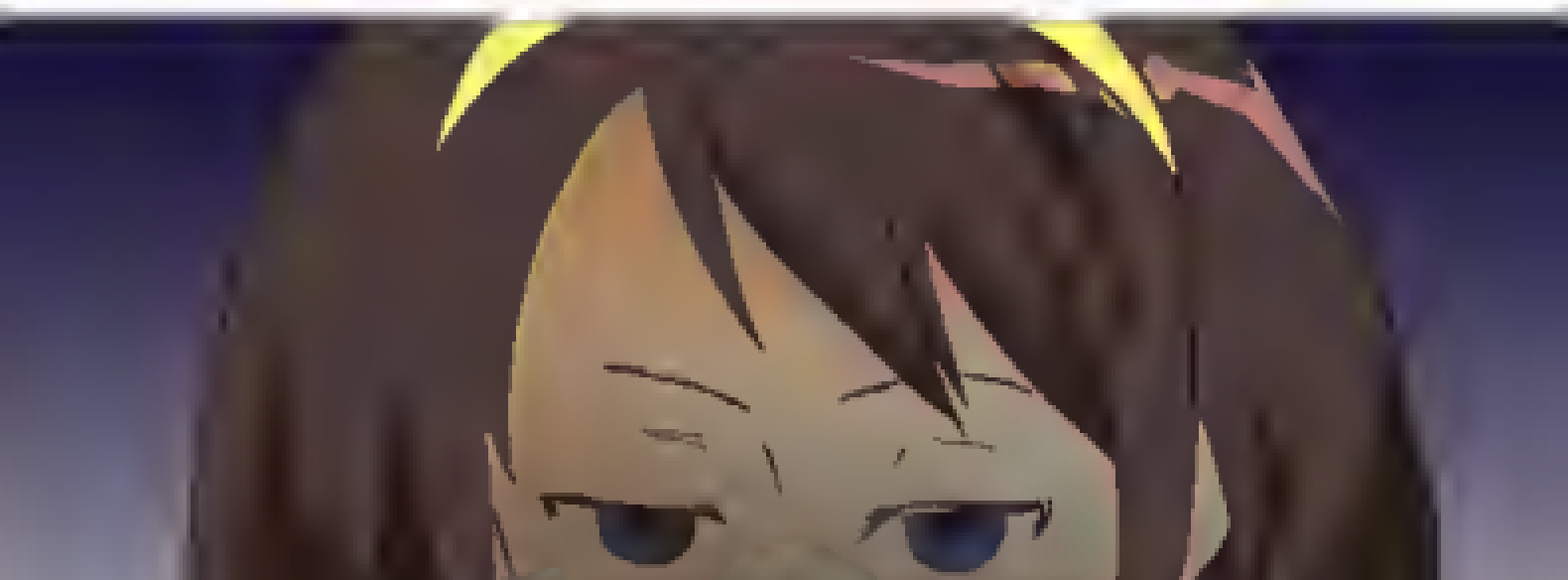

SFX Hug

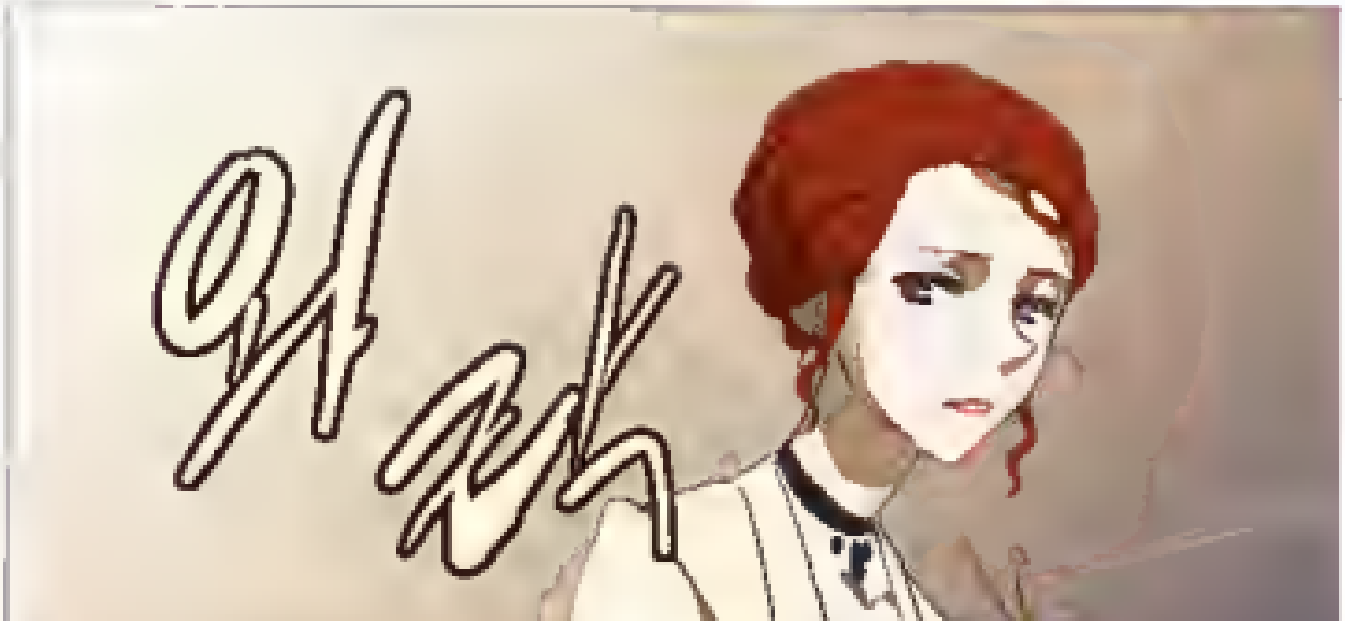

Ji Hoon? What is it?
What did you do this time?!
Nothing.

Mom, I think Ji Hoon is bored.

Can we go to the rooftop planetarium together?
Oh my, could you?
Mom has a lot to talk about...

Yeah, I'll go.
Don't go too far,
and play quietly.

Aren't the kids cute together?

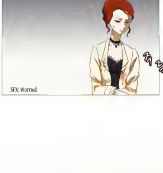
Oh, ehh
SFX: Worried

Let's go~♡

Oh...oh oh oh...

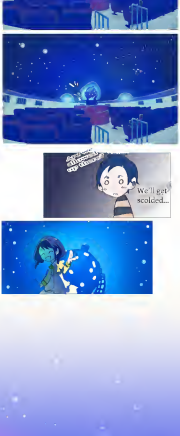
Click

We'll get scolded...

It's really cool, right?!

My dad said that when we become adults, we might ride spaceships and go anywhere

I said no, that we might go places who it is we would never see his whole life

What the Skylark Says

종달새가 말했다.

the Skylark says

By Lee Won Jin

11th Story

I was watching a Daum video one day and I saw an animation for a bicycle race. It looked like the boy who was the main character was in first place. Instead of enjoying it, he looked so tired that he could die. He was pedaling and crying. Like a lightening bolt, the character for JI Hoon came into my head. The storyline for 'What the Skylark Says' just came naturally after that. 'What the Skylark Says' is going to end at Episode 24.

Copyright(c)
Lee Won Jin. All rights reserved
dwn0218@naver.net

만화속세상
http://cartoon.media.daum.net